

## INSTREAM STOCKWATER USE

6. Water is claimed for the following purposes:

(dates are inclusive MM-DD) (cfs) (acre-feet)

For STOCKWATER purposes from 1/1 to 12/31 amount 0.02 or \_\_\_\_\_

For \_\_\_\_\_ purposes from \_\_\_\_\_ to \_\_\_\_\_ amount \_\_\_\_\_ or \_\_\_\_\_

For \_\_\_\_\_ purposes from \_\_\_\_\_ to \_\_\_\_\_ amount \_\_\_\_\_ or \_\_\_\_\_

For \_\_\_\_\_ purposes from \_\_\_\_\_ to \_\_\_\_\_ amount \_\_\_\_\_ or \_\_\_\_\_

7. Total quantity claimed (a) 0.02 (cfs) and/or (b) \_\_\_\_\_ (acre-feet)

8. Non-irrigation uses; describe fully (e.g., Domestic: Give number of households served; Stockwater: Type and number of livestock, etc.) INSTREAM STOCKWATER USE FOR UP TO 25 HEAD OF MIXED STOCK

9. Description of place of use:

- If water is for irrigation, indicate acreage in each subdivision in the tabulation below.
- If water is used for other purposes, place a symbol of use (example: D for Domestic) in the corresponding place of use below. See instructions for standard symbols.

TWP	RGE	SEC	NE				NW				SW				SE				Totals
			NE	NW	SW	SE	NE	NW	SW	SE	NE	NW	SW	SE	NE	NW	SW	SE	
52N	04W	18															S		

Parcel no(s) 52N04W188700 Total number of acres irrigated \_\_\_\_\_

10. In which county(ies) are lands listed above as place of use located? KOOTENAI

11. Do you own the property listed above as place of use? Yes (✓) No ( )  
If your answer is No, describe in Remarks below the authority you have to claim this water right.

12. Describe any other water rights used at the same place and for the same purposes as described above.  
\_\_\_\_\_ or None (✓)

13. Remarks (Include an explanation of the priority date selected):  
Land patent, stock have been drinking from stream since originally homesteaded.  
\_\_\_\_\_  
\_\_\_\_\_  
\_\_\_\_\_  
\_\_\_\_\_  
\_\_\_\_\_  
\_\_\_\_\_  
\_\_\_\_\_  
\_\_\_\_\_  
\_\_\_\_\_

Name of claimant(s) PER A LARSEN & ELLEN Z LARSEN LIVING TRUST Claim ID \_\_\_\_\_



# PARCEL LOCATION FOR CSRBA WATER RIGHT CLAIM

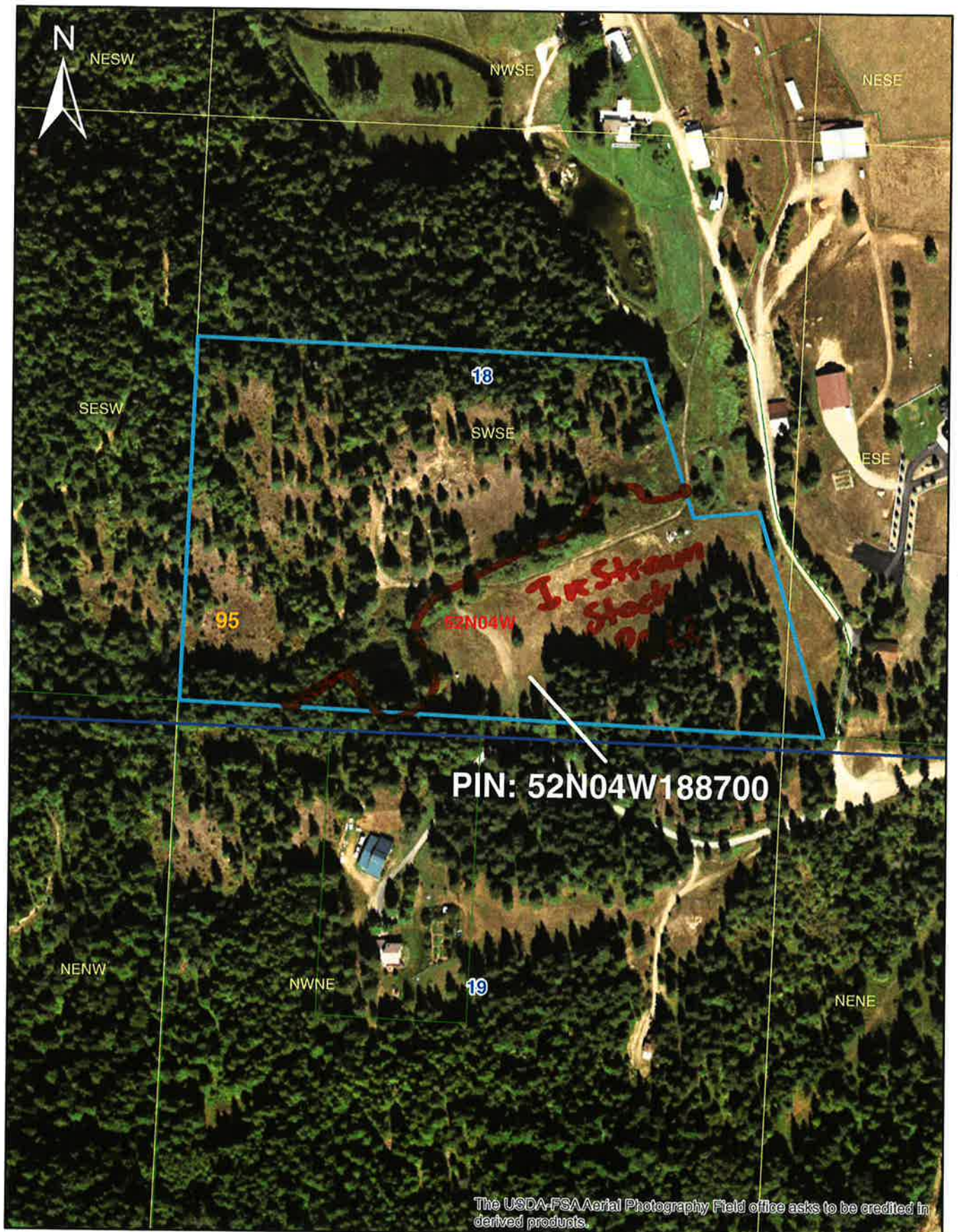

14. Basis of claim (Check one) Beneficial Use ( ☒ ) Posted Notice ( ☐ ) License ( ☐ ) Permit ( ☐ ) Decree ( ☐ )

Court \_\_\_\_\_ Decree Date \_\_\_\_\_ Plaintiff v. Defendant \_\_\_\_\_

If applicable provide IDWR Water Right Number \_\_\_\_\_

15. **Signature(s)**

(a.) By signing below, I/We acknowledge that I/We have received, read and understand the form entitled "How you will receive notices in the Coeur d'Alene-Spokane River Basin Water System Adjudication."

(b.) I/We do ( ☐ ) do not ( ☒ ) wish to receive and pay a small annual fee for monthly copies of the docket sheet.

Number of attachments: 2

**For Individuals:** I/We do solemnly swear or affirm under penalty of perjury that the statements contained in the foregoing document are true and correct.

Signature of Claimant (s) Ellen Z Larsen Date: 4/2/18

Per A Larsen Date: 4/2/18

**For Organizations:** I do solemnly swear or affirm under penalty of perjury that I am, and that I have signed the foregoing document in the space below as the

\_\_\_\_\_ of \_\_\_\_\_  
Agent's title (Please print) Name of organization (Please print)

and that the statements contained in the foregoing document are true and correct.

Signature of Authorized Agent \_\_\_\_\_ Date \_\_\_\_\_

Printed Name of Authorized Agent \_\_\_\_\_

16. **Notice of Appearance:**

Notice is hereby given that I, (please print) \_\_\_\_\_, will be acting as attorney at law on behalf of the claimant signing above, and that all notices required by law to be mailed by the director to the claimant signing above should be mailed to me at the address listed below.

Signature \_\_\_\_\_ Date \_\_\_\_\_

Address \_\_\_\_\_

Name of claimant(s) PER A LARSEN & ELLEN Z LARSEN LIVING TRUST Claim ID \_\_\_\_\_



Homestead Certificate No. 1237

4-773 A.

Application 1307

# THE UNITED STATES OF AMERICA



To all to whom these Presents shall come, GREETING:

Whereas, There has been deposited in the General Land Office of the United States a Certificate of the Register of the Land Office at Coeur d'Alene Idaho

whereby it appears that, pursuant to the Act of Congress approved 20th May, 1892, "To secure Homesteads to actual Settlers on the Public Domain," and the acts supplemental thereto, the claim of Charles Thomas

has been established and duly consummated, in conformity to law, for the East half of the South East quarter, the South West quarter of the South East quarter and the South East quarter of the South West quarter of Section eighteen in Township fifty-two North of Range four West of Boise Meridian in Idaho, containing one hundred and sixty acres.

according to the official plat of the survey of said land, returned to the General Land Office by the Surveyor General.

Now Know ye that there is, therefore, granted by the United States unto the said Charles Thomas

the tract of land above described: To have and to hold the said tract of land, with the appurtenances thereof, unto the said Charles Thomas and to his

heirs and assigns forever; subject to any vested and accrued water rights for mining, agricultural, manufacturing, or other purposes, and rights to ditches and reservoirs used in connection with such water rights as may be recognized and acknowledged by the local customs, laws, and decisions of courts, and also subject to the right of the proprietor of a vein or lode to extract and remove his ore therefrom, should the same be found to penetrate or intersect the premises hereby granted, as provided by law, and there is reserved from the lands hereby granted a right of way thereon for ditches or canals constructed by the authority of the United States.

In testimony whereof, I, Theodore Roosevelt, PRESIDENT OF THE UNITED STATES OF AMERICA, have caused these letters to be made patent, and the seal of the General Land Office to be hereunto affixed.



Given under my hand at the city of Washington, the thirty-first day of August, in the year of our Lord one thousand nine hundred and five, and of the Independence of the United States the one hundred and thirtieth

By the President:

T. Roosevelt

By F. M. M<sup>c</sup> Kean

Secretary.

C. H. Brush

Recorder of the General Land Office.